

AVISON
YOUNG

FOR LEASE



Palmdale Marketplace

±9,239 SF OF RETAIL AVAILABLE

39202 10th Street West | Palmdale, CA

KAMERON GRAYLEE

License No: 02151132

213.471.1052

kameron.graylee@avisonyoung.com

DAVID MALING

License No: 01139115

213.618.3825

david.maling@avisonyoung.com

CHRIS MALING

License No: 01025809

213.618.3824

chris.maling@avisonyoung.com

PROPERTY DESCRIPTION



Palmdale Marketplace

39202 10th St. West
Palmdale, California

Highlights

- Join Target, Lowes, HomeGoods, Ross, McDonalds, Chick-Fil-A, and more at one of Palmdale's premiere retail centers!
- High visibility site situated on the Antelope Valley's major thoroughfare, 10th Street West (x VPD).
- Close proximity to Antelope Valley Mall and other national retailers, including Trader Joes, TJ Maxx, and Petsmart.
- 0.5mi away from CA Highway 14.
- Excellent daytime demographics.
- Ample surface parking with lighted parking lot.
- Suits a variety of uses including Restaurant, Medical, Traditional Retail, Health & Fitness, and more.

Traffic & Parking

10th St West - Approx. 33,949 VPD



Antelope Valley Mall
Click for Directory

Highway 14

10TH STREET WEST

RANCHO VISTA BLVD

Antelope Valley Country Club

SUBJECT PROPERTY

TECHNOLOGY DRIVE

The Offering

A

Unit A: ±4,000 SF

Rate: \$2.50 PSF NNN
Term: 5 - 10 Years

Former clothing store. Traditional retail box space suitable for many uses, including clothing rental/store, jewelry, fitness, medical, and more.

B

Unit B: ±2,439 SF

Rate: \$2.50 PSF NNN
Term: 5 - 10 Years

Former hair salon space. Existing electrical hookups throughout. Restrooms and sinks in rear of unit.

C

Unit C: ±2,800 SF

Rate: Negotiable NNN
Term: 5 - 10 Years

2nd-Gen Restaurant space. Features full kitchen including 16ft hood, gas hookups, water heater, sinks, and other restaurant fixtures.



3-MILE RADIUS DEMOGRAPHICS



52,796
POPULATION



\$86,328
AVERAGE HOUSEHOLD INCOME

33.9
MEDIAN AGE

15,571
HOUSEHOLDS

20,522 2,356
EMPLOYEES BUSINESSES
DAYTIME EMPLOYMENT

55% 45%
OWNER RENTER
OCCUPIED HOUSING UNITS

PROPERTY SITE PLAN

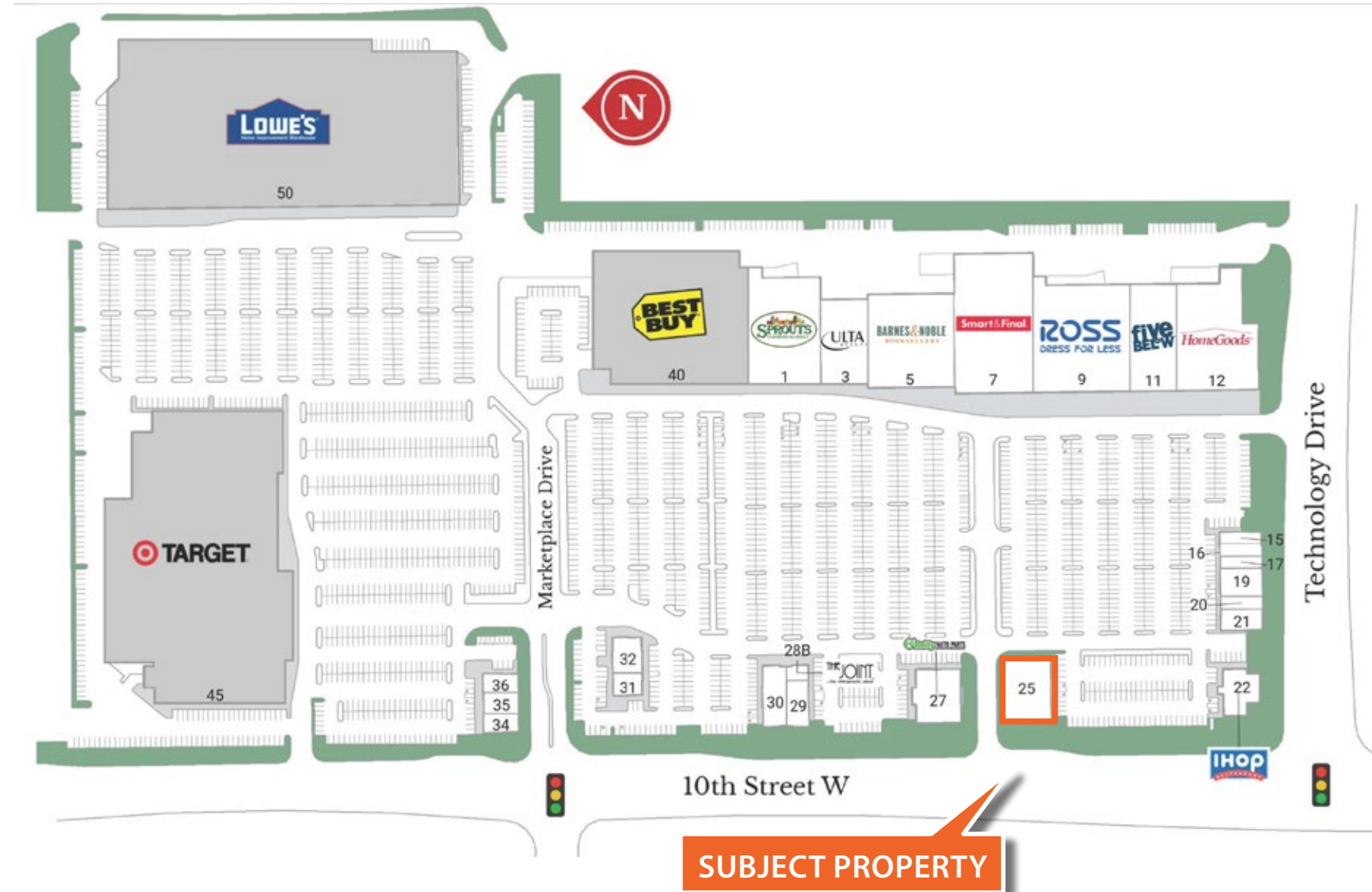



UNIT C



UNIT B

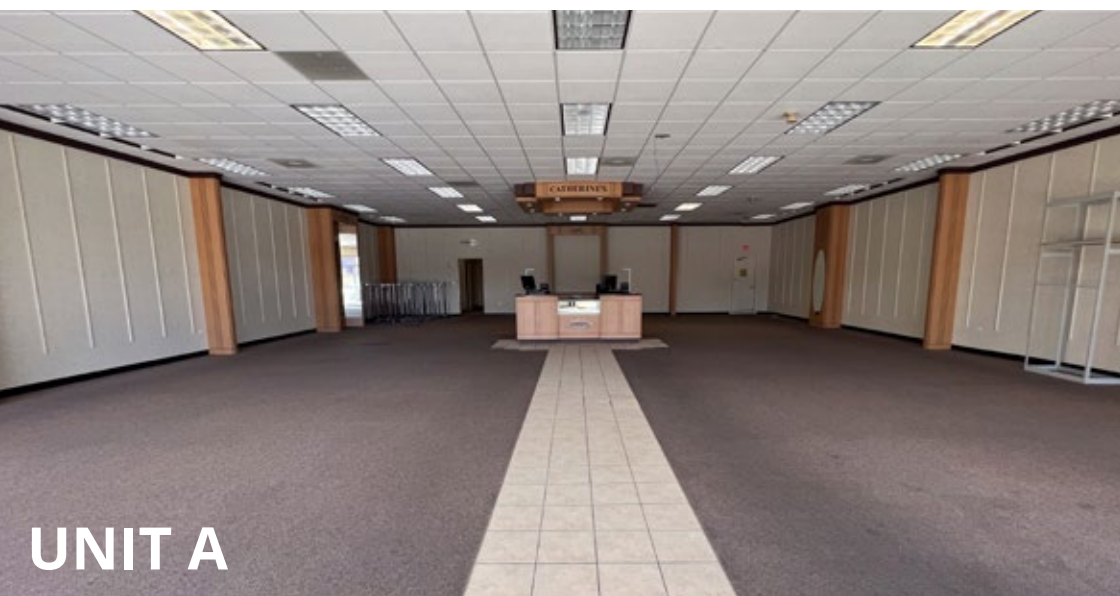

UNIT A

**AVISON
YOUNG**

KAMERON GRAYLEE
Associate
License No: 02151132
213.471.1052

kameron.graylee@avisonyoung.com

DAVID MALING
Principal
License No: 01139115
213.618.3825

david.maling@avisonyoung.com

CHRIS MALING
Principal
License No: 01025809
213.618.3824

chris.maling@avisonyoung.com

© 2023. Avison Young. Information contained herein was obtained from sources deemed reliable and, while thought to be correct, have not been verified. Avison Young does not guarantee the accuracy or completeness of the information presented, nor assumes any responsibility or liability for any errors or omissions therein.